

Anthropology Abroad Summer 2011

Israel: Then and Now—Plus!
Anthropology and Archaeology
In Israel and Serbia

To find out more visit depthome.brooklyn.cuny.edu/anthro/jadar

The Program

- **Three modules in Anthropology and Archaeology**
- **First Module**
June 5—June 27: ANTH 2408 (3 credits)
- **The Archaeology of Israel – In Israel!**
 - Lectures, museum and site tours (no digging)
 - Based in Jerusalem





June 5—June 27

**Site Visits – spanning
million years from
Paleolithic to
Classical times:**

Mount Carmel Caves

Ubediyah

‘Ain Melaha

Netiv Hagdud

Nachal Oren

Beersheva

Lachish

Qumran

Masada

Herodium

+ museum visits

First Module: Archaeology of Israel

Museum Visits: Anthropoid Coffins



First Module: Archaeology of Israel

Carmel Caves – Paleolithic sites

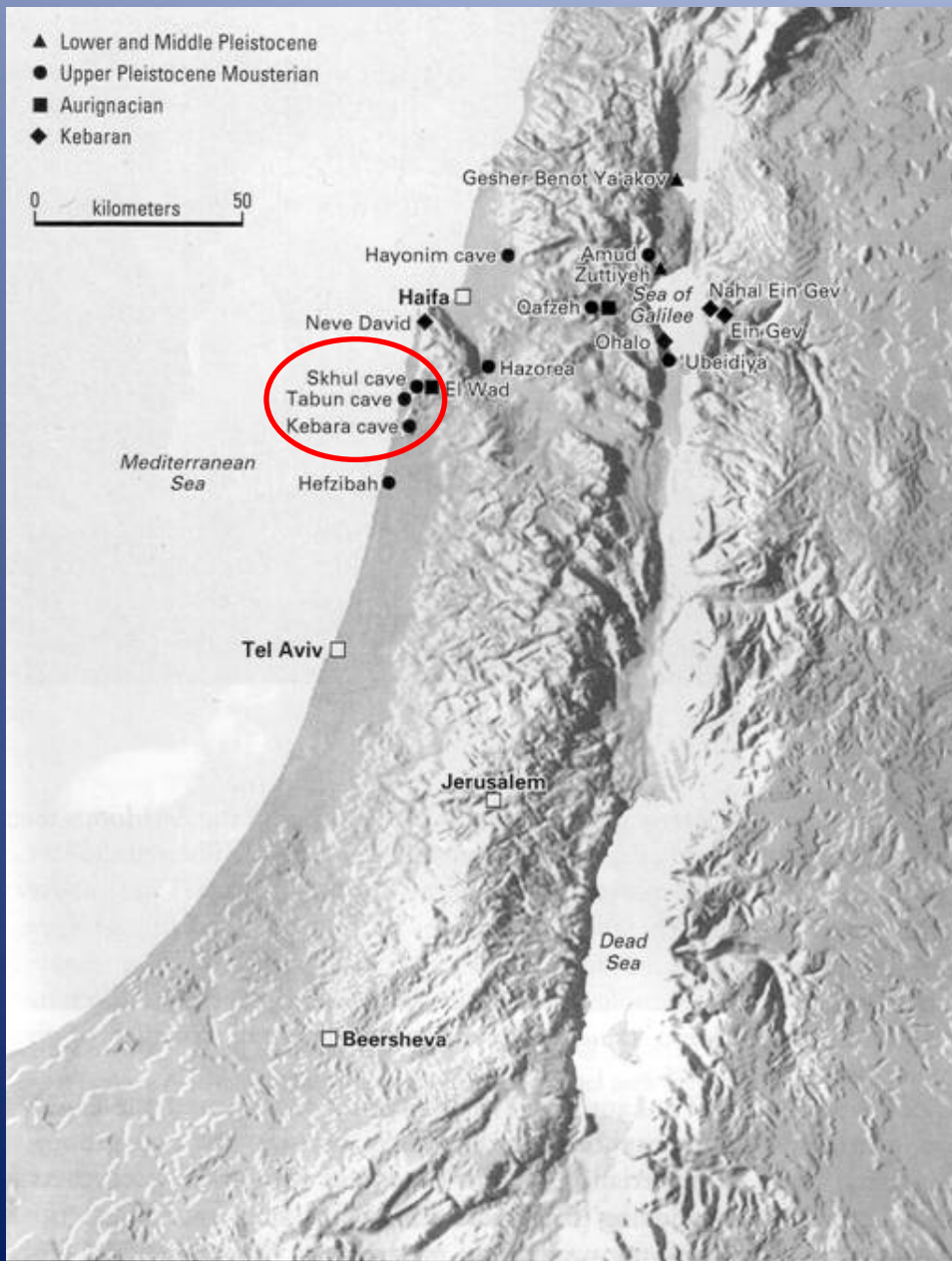

- Excavated by Dorothy Garrod, 1929-1934
 - Western slope of Mt. Carmel
- Tabun Cave
 - Complete skeleton of a Neanderthal
- Skhul Cave
 - Several skeletons with modern anatomy

Skhul V Skull

Almost 100,000
years old
(Middle Paleolithic)

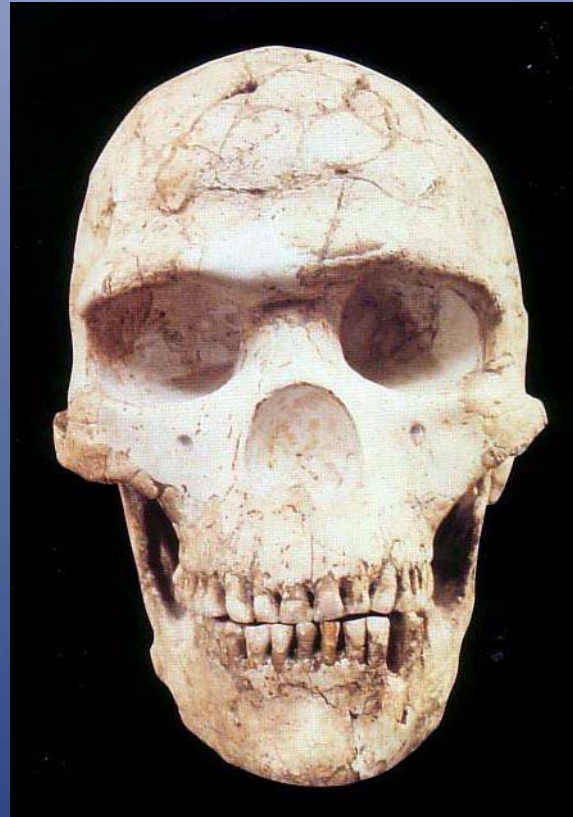

Qafzeh Cave

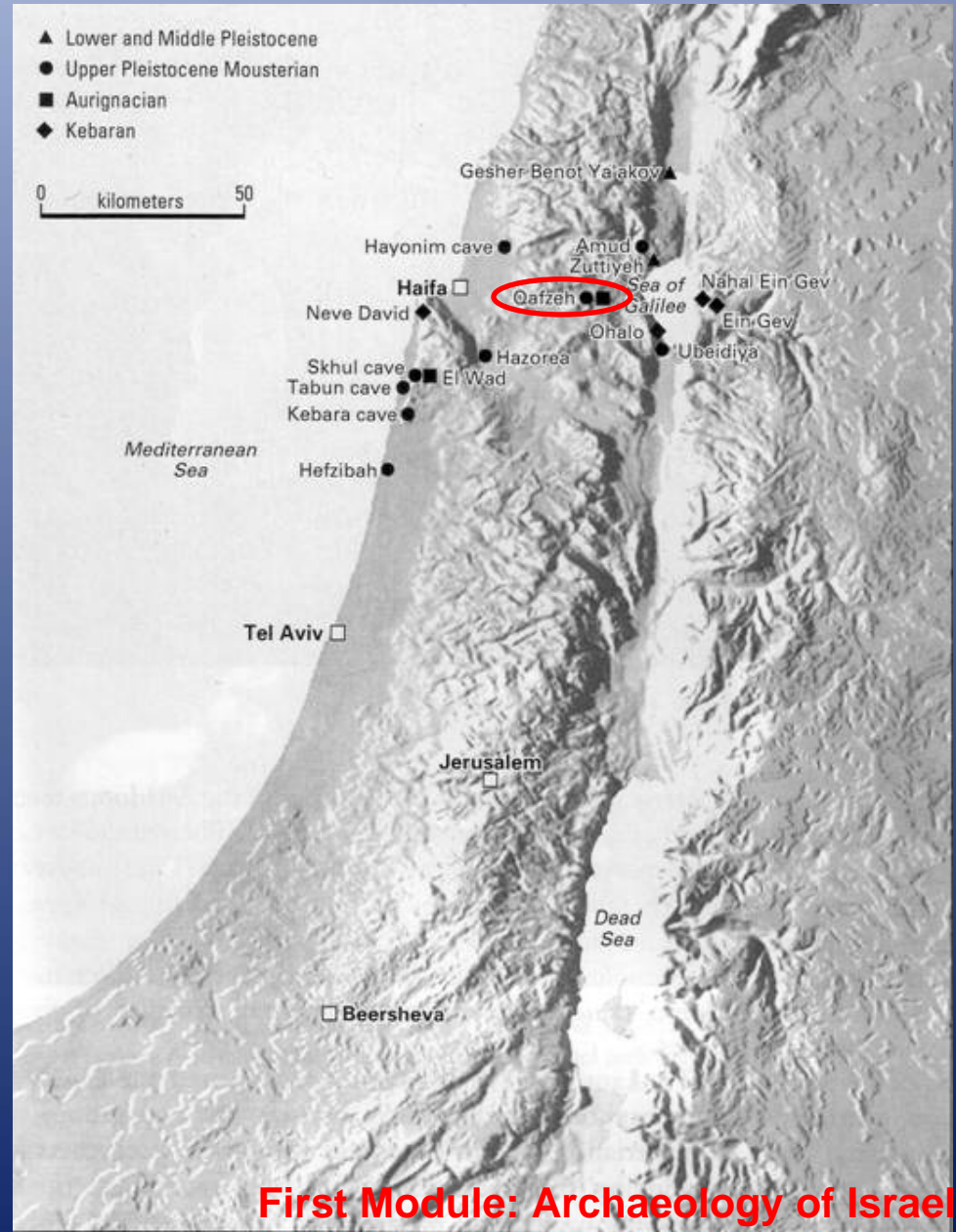

Museum
Visits:

Ossuaries
from Azor
(about
5500 years
old)





First Module: Archaeology of Israel

First module June 5—June 27

- Program based at Hebrew University in Jerusalem
- Program cost approximately \$3100
 - Includes: airfare, tuition, room and board and bus/touring
- Can be combined with the following course modules

Anthropology Abroad Summer 2011

Israel: Then and Now—Plus!
Anthropology and Archaeology
In Israel and Serbia

To find out more visit depthome.brooklyn.cuny.edu/anthro/jadar

June 28-July 27



- **Second module**

**Core 3208 (3 credits):
Culture and
Transformation in
Modern Israel**

- Lectures, meetings with political and community leaders
- Based in Jerusalem
- Can also be taken as ANTH 3530

June 28—July 27



Second Module: Modern Israel

June 28-July 27 - Core 3208



Core 3208



June 28—July 27



Second Module: Modern Israel

Second module June 28—July 27

- **Core 3208 (3 credits): Culture and Transformation in Modern Israel**
- **Can be taken as ANTH 3530**
- **Program based at Hebrew University in Jerusalem**
- **Program cost approximately \$3100**
 - Includes: airfare, tuition, room and board
- **Core curriculum credit (Upper Tier)**

Anthropology Abroad Summer 2011

Israel: Then and Now—Plus!
Anthropology and Archaeology
In Israel and Serbia

To find out more visit depthome.brooklyn.cuny.edu/anthro/jadar

Third module June 28—August 3

- ANTH 3015: Summer Anthropology Abroad (3 credits) OR
- ANTH 3470: Summer Archaeological Field School (6 credits)
- **Excavations in western Serbia**
- Program cost approximately \$3150
 - Includes: airfare, tuition, (3 or 6 credit option), room and board, and trips

Field School in Serbia 2011

Excavations and mapping of Bronze Age sites



Third Module: Excavation in Serbia

Our project studies economic and social significance of metalworking in Europe

- Effects of metalworking on small communities
- Long-term effects on society in general
- Connections and communications



Goals of the project

- Mapping occurrences of minerals, trace metals, and geological formations
- Finding, mapping, surveying, and excavating archaeological sites
- Environmental monitoring
- Hydrogeology and surface geology
- Modeling connections between sites and resources

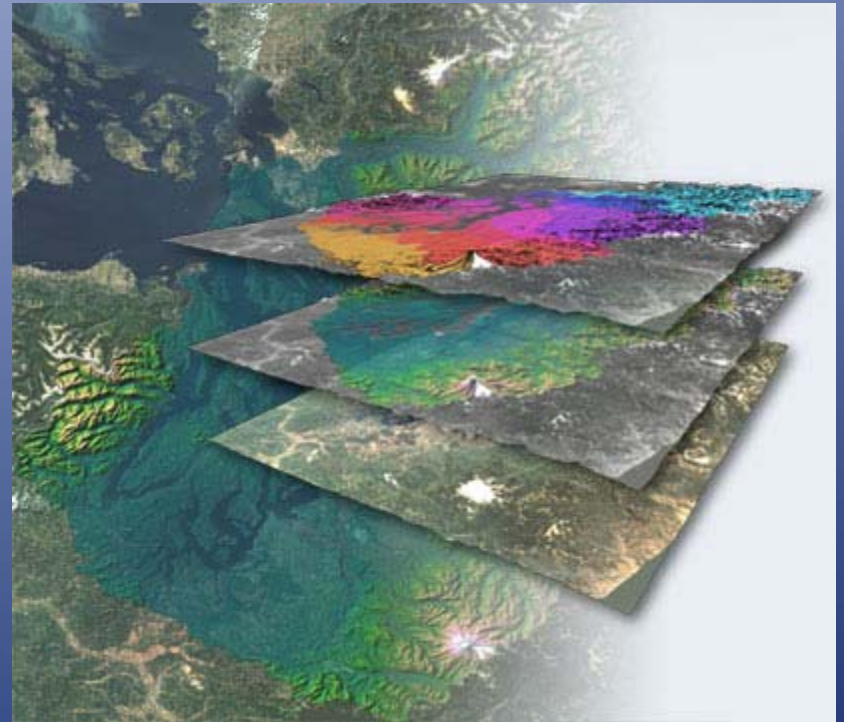

To find Bronze Age sites and tin sources
the project will work on:

- magnetometry & electro-resistivity
- soil chemistry
- Stream surveys
- remote sensing analysis

Then combine data from geomorphology,
archaeology and geophysics in Geographic
Information Systems (GIS).

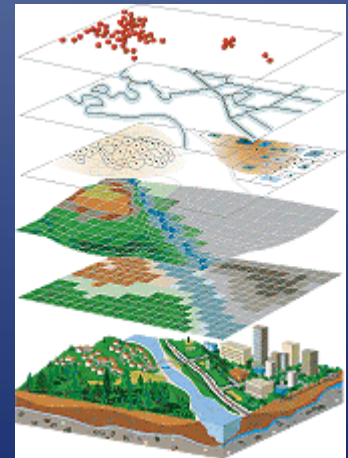

Stream Survey and Tin Ore

Tin Concentrations, Milinska Reka

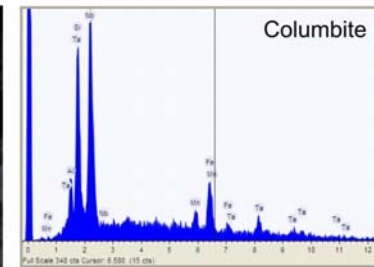
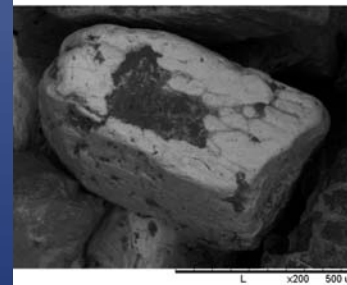
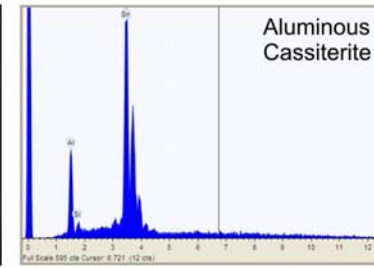
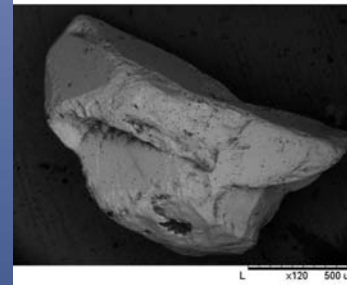
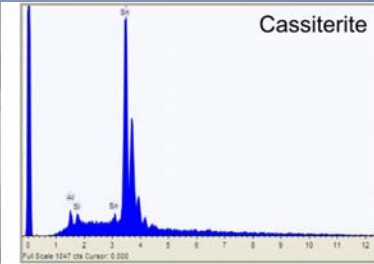
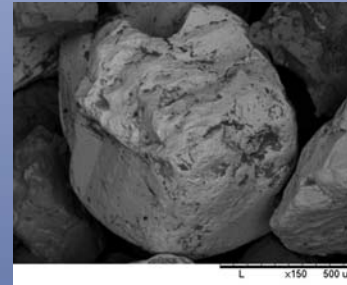
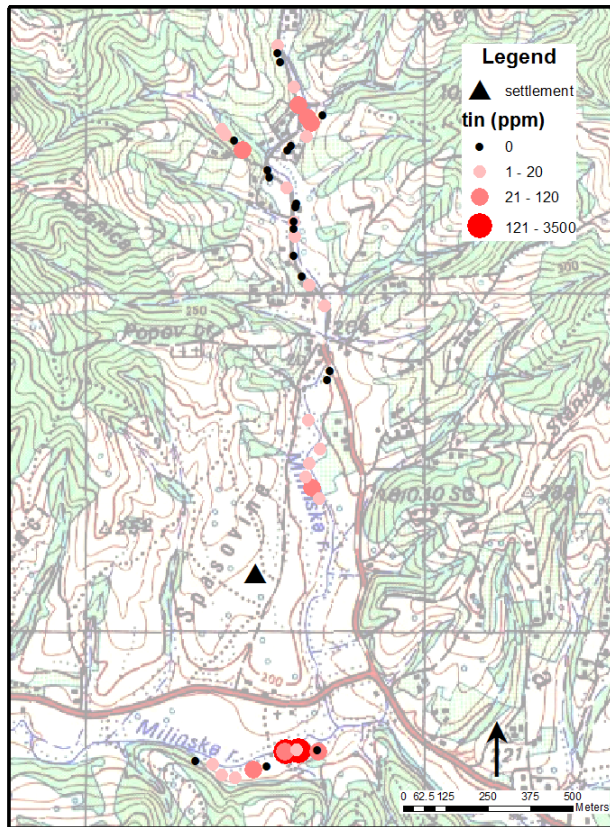

Third module June 28—August 3

- ANTH 3015: Summer Anthropology Abroad (3 credits) OR
- ANTH 3470: Summer Archaeological Field School (6 credits)
- **Excavations in western Serbia**
- Program cost approximately \$3150
 - Includes: airfare, tuition (3 or 6 credit option), room and board, trip
- Can go directly from June Israel tour to Serbia



To find out more visit depthome.brooklyn.cuny.edu/anthro/jadar